

FILL IN AND FAX BACK

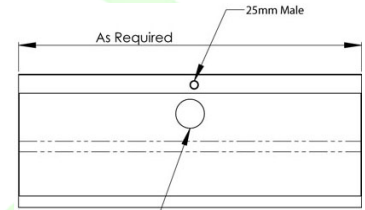

**M-SWHUR (3 STAR WELS RATING)
STANDARD WALL HUNG URINAL**

LENGTH –
QTY –

INLET (STANDARD = 1 INLET – 0-1800, 2 INLETS – 1800-3900, 3 INLETS - >3900)

- REAR QTY - MALE ELBOW or FEMALE SOCKET or STRAIGHT THREAD
 TOP QTY -

OUTLET POSITION

_____ mm TO THE CENTRE OF THE OUTLET FROM THE LEFT or CENTRE

OTHER INFORMATION -

Please fax back to 02 9627 3111

Please note the lead time on MTO products is 8-10 working days

FILL IN IF NEEDED (ALL ITEMS AT AN EXTRA COST)

FLUSHPIPE

- WITH OFFSET (600mm) – M-FP600 QTY -
 WITHOUT OFFSET – M-FP600S QTY -
 OTHER – PLEASE SPECIFY -

CISTERN

- PULL CHAIN – AB-CIS-PC QTY -
 BOTTOM INLET - LEFT RIGHT
 SIDE INLET - LEFT RIGHT
 DUAL FLUSH – AB-CIS-DF QTY -

40-25/20 SPARGE ADAPTOR

- URNNW-1 QTY -

25-20 CHROME NUT AND WASHER

- URNNW QTY -

PURCHASE ORDER #

NAME –

SIGNATURE –

COMPANY –

DATE –

PHONE –