

**FILL IN AND FAX BACK**

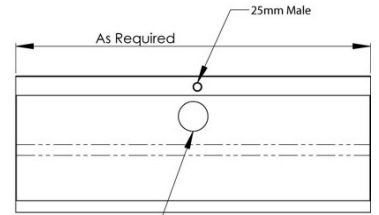

**M-SWHUR (3 STAR WELS RATING)**  
**STANDARD WALL HUNG URINAL**

LENGTH –

QTY –

**INLET** (STANDARD = 1 INLET – 0-1800, 2 INLETS – 1800-3900, 3 INLETS - >3900)

- REAR QTY -       MALE ELBOW or  FEMALE SOCKET or  STRAIGHT THREAD  
 20mm BSP or  25mm BSP  
 TOP QTY -       20mm BSP or  25mm BSP

**OUTLET POSITION**

- \_\_\_\_\_mm TO THE CENTRE OF THE OUTLET FROM THE LEFT or  CENTRE  
 \_\_\_\_\_mm TO THE CENTRE OF THE OUTLET FROM THE BACK OF THE WALL or  CENTRE

**OTHER INFORMATION -**

Please fax back to 02 9627 3111

Please note the lead time on MTO products is 8-10 working days

**FILL IN IF NEEDED (ALL ITEMS AT AN EXTRA COST)**

**FLUSHPIPE**

- WITH OFFSET (600mm) – M-FP600 QTY -  
 WITHOUT OFFSET – M-FP600S QTY -  
 OTHER – PLEASE SPECIFY -

**CISTERN**

- PULL CHAIN – AB-CIS-PC QTY -  
 BOTTOM INLET -  LEFT  RIGHT  
 SIDE INLET -  LEFT  RIGHT  
 DUAL FLUSH – AB-CIS-DF QTY -

**40-25/20 SPARGE ADAPTOR**

- URNNW-1 QTY -

**25-20 CHROME NUT AND WASHER**

- URNNW QTY -

**PURCHASE ORDER #**

NAME –

PHONE # –

SIGNATURE –

COMPANY –

DATE –

